

Adrenaline Revival

for piano and Digitech TSR 24S processor

Randall Woolf

for Kathleen Supové

with love

digitech: effect i

adrenaline revival

i

r. wolf

1

4

7

10

11

4+1
4+8

4+1
4+8

13

14

16

18

20

i

23

27

digitech: effect ii

1

7

12

15

17

grace notes getting slower...

48

51

53

55

digitech: effect i

1

4

7

Accel. molto

Rit.

9

Poco Rit.

11

13

15

8va -----

18

(8va) -----

21

(8va) -----

23

(8va) -----

25

digitech: effect iii

1

[stay fast]

A tempo

4

7

10

13

16

19

l.h. leads slightly

22

25

28

31

34

55

58

61

64

67

70

Accel.

73

76

79

82

85

digitech: effect vi

very fast and irregular

1 6 7

2 5 7 6

3 6

4 3 3

8 3 3 3 3 3

10 3 3 3 3 3

12 3 3 3 3 3

15 3

digitech: effect i

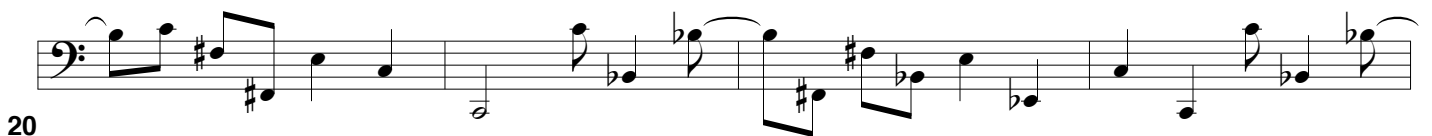

hnds. alt & lag

33

37

41

45

digitech: effect iv

1

5

9

13

17

21

25

29

33

37

41

digitech: effect v

1

8vb sempre

6

11

16

21

26

dotted slur=rubato

31

35

r 3-1

40

smear as if bending pitch

44

48

51

54

3 3 3 3 3 3 3 3 3 3 3 3 3 3 3 3

58

faked, irregular

3 3 3 3 3 3 3 3 3 3 3 3 3 3 3 3

60

3 3 3 3 3 3 3 3 3 3 3 3

repeated-note gliss

62

3 3 3 3 3 3 3 3 3 3 3 3 3 3 3 3

64

repeated-note gliss

66

68

70

(*Sva*)

72

(*Sva*)

74

(8va)-----

76

(8va)-----

(shake hand)

78

(8va)-----

80

(8va)-----

loco

82

84

87

90

93

97

99

102

105

108

111

adrenaline revival

digitech: effect i

ix

r. wolf

1

4

7

10

11

gliss. 11

4+1
4+8

4+1
4+8

13

14

16

18

20

ix

23

27